



## Keypoint® G4

### Advanced EMG/NCS/EP Workstation designed for convenience & flexibility

The Dantec Keypoint EMG/NCS/EP Workstation ensures a quick path to diagnostic accuracy. The fourth generation Keypoint sets new standards for test quality and flexibility, providing an optimized workflow from acquisition to final report.

- Ultra sharp 22" LCD display:
- Vertical adjustment enhances ergonomics for multiple users in either sitting or standing operation
- Right/left pan and forward/back tilt minimizes glare and increases viewing comfort
- Flexible amplifier/stimulator arm for close patient connection – easily moved without tools for placement on either side of the system
- Dedicated control panel eliminates need for mouse
- Height adjustable shelf for control panel and retractable shelf for keyboard and mouse
- Easily accessible storage of accessories
- Central cart console designed to contain integrated loudspeaker for real EMG sound, high performance ultra-small-form-factor PC and all essential cables



# Outstanding Recording Performance

Industry-leading amplifiers and stimulators feature outstanding signal quality and reliability.

Choose 3, 6 or 8 channel system with dedicated inputs for EMG, NCS and EP recordings using either needle electrodes or surface electrodes.



- High CMRR and Signal-to-Noise ratio for consistent recordings
- Software controlled interconnection of reference inputs
- Electrode impedance measurement with LED feedback

## Versatile EMG/NCS/EP Software

Growing exam volume, Larger data sets per exam, Less time... in today's medical diagnostic environment, the clinical practitioner is confronted with an overwhelming amount of data for interactive analysis. Dantec Keypoint.NET software is designed to meet this challenge with an exclusive suite of flexible, customizable features to improve quality-based performance. Keypoint.NET consists of a number of customizable test templates which supports the following applications.

Test Template	Applications
Motor Nerve Conduction	Motor NC Motor Nerve Inching Reflex studies Silent Period Motor Evoked Potentials TST (Triple-Stimulation Technique) Sympathetic Skin Response Collision studies Refractory Period
Sensory Nerve Conduction	Sensory NC, Near-nerve Sensory NC Mixed NC Sensory Nerve Inching Micro Neurography
F-Wave	F-Wave testing
H-Reflex	H-Reflex testing
Blink Reflex	Electrical stimulated Blink Reflex Mechanical stimulated Blink Reflex
R-R Analysis*	R-R analysis R-R valsalva test

Test Template	Applications
EMG	Free-running EMG Signal triggered EMG Multi-MUP analysis TA analysis Peak-ratio analysis EMG event recorder
Single Fiber EMG	Signal-triggered Single Fiber EMG Stimulated Single Fiber EMG
RNS	Decrement test
EMG Monitor	Multi channel EMG Tremor assessment
SEP	Upper Extremity SEP Lower Extremity SEP Dermatome EP
AEP	BAEP, OHL MLEP, LLEP P300 CNV
VEP	Pattern Reversal VEP Flash VEP, Flash ERG

\* Not available in the U.S.

## Versatile nerve conduction testing

- Auto event marking
- Repeat function per site
- Recordings saved with full acquisition resolution
- Full flexibility in modality mixing
- Comprehensive setup of reference values
- User-definable and fast NC results summary
- Separate window for display of background activity
- Choice of waveform background color

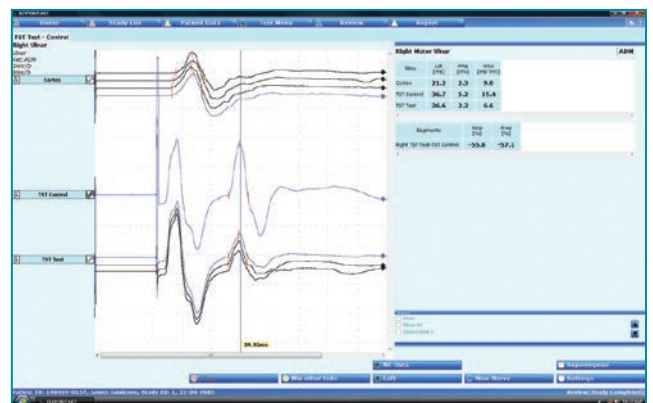
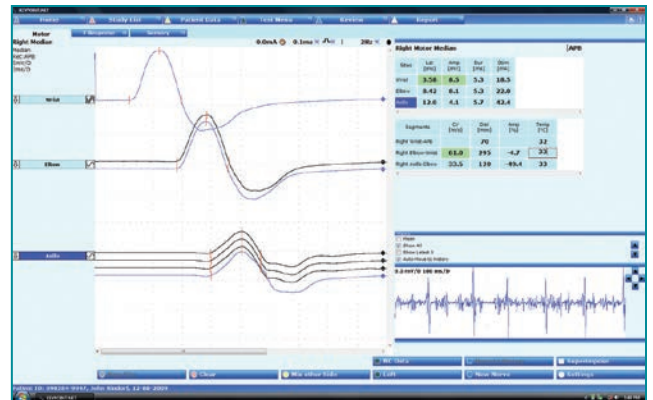

## Advanced EMG testing

- Split acquisition display combines long overview display and single-potential raster view
- Multi-MUP EMG Analysis
- Recordings saved with full acquisition resolution
- EMG event recorder function allowing event recordings up to 15 minutes
- Offline playback with sound
- Comprehensive set-up of reference values
- Choice of waveform background color



## Reporting

Microsoft® Word-based report generator featuring:

- User-defined report layout including hospital or clinic logo, text fields, table layout and waveform plots
- User-defined column selection in tables
- User-defined table layout
- User-defined nerve and muscle order in tables
- Combine motor, F-wave and sensory test results in one table
- Pre-defined text blocks for user-preferred standard text

## Store & Retrieve Data Effortlessly

A secure and powerful Microsoft® SQL database, designed for easy file management enables automatic tracking and organization of patient recordings including:

- Patient and study related data
- Test results, settings and waveforms in full resolution
- Reference values Reports

## Networking

The Keypoint network capabilities were developed to support a wide range of installation sites while focusing on security and reliability. Adaptable to small clinics with no professional IT support, as well as large hospital installations with system access controlled by IT using Active Directory Services.

## EMR Integration

The Keypoint database can be connected to an EMR system using HL7 or SOAP communication protocols. Interfacing with the hospital EMR system includes receiving patient demographic information and sending reports in either Microsoft® Word or XML format.

**EMG Laboratory**  
Neurological Institute  
17800 Westlake Street  
Fountain Valley, CA 92708  
Tel: 714-839-8426 Fax: 714-839-8429

Name: Doc, Jane Date of Study: 22-08-2009  
Diagnosis: Sex: Female  
Date of Birth: 07-04-1939 Age: 70  
Physician: Michael Smith, MD Height: 163  
Ref. Physician: Grace Davidson, MD Technician:

**Reason for Study**  
This is a 70 years old patient who had a cerebrovascular accident in March 2008. She stated that since she has been having some pain which radiates from the wrist up to the hand and up into the elbow and arm. She feels that her whole hand is numb. She denied any actual trauma, but the right upper and to extremities were involved as a result of the cerebrovascular insult.

**Findings:**  
Median motor studies revealed prolonged distal latencies and amplitudes bilaterally. Median F waves were prolonged. Ulnar motor studies revealed prolonged distal latencies, nerve conduction velocities across F and amplitudes bilaterally. Ulnar F waves were normal. Radial motor studies revealed normal distal latencies and amplitudes bilaterally. Median sensory studies revealed slowed distal latencies, severe on the right, and the left with normal amplitudes. Ulnar sensory studies revealed normal distal latencies and normal amplitudes. Orthodromic patellar reflex comparison studies revealed median nerve slowing across the wrist bilaterally. Temperature was absent of testing and found to be 32.0.

**Conclusion**  
Abnormal study. Electrophysiologic evidence for median neuropathy at both the right wrist, severe to moderate bilaterally. Electrophysiologic evidence for ulnar neuropathy at both the right wrist, severe to moderate bilaterally. No electrophysiologic evidence for radial or sensory polyneuropathy, ulnar neuropathy at the elbow, brachial plexopathy or cervical radiculopathy. Clinical correlates indicated.

Michael Smith, M.D.

Stimulus	Conduct	Latency	Amplitude	Conduction Velocity	Distance	Normal CV	Normal I	Normal 2
Stimulus	Conduct	Latency	Amplitude	Conduction Velocity	Distance	Normal CV	Normal I	Normal 2
Median Motor Left	2.4	3.8	2.4	52.0	50.0	50.0	50.0	50.0
Median Motor Right	3.2	3.8	3.3	50.0	50.0	50.0	50.0	50.0
Ulnar Motor Left	3.2	3.8	3.3	50.0	50.0	50.0	50.0	50.0
Ulnar Motor Right	3.2	3.8	3.3	50.0	50.0	50.0	50.0	50.0
Radial Motor Left	3.2	3.8	3.3	50.0	50.0	50.0	50.0	50.0
Radial Motor Right	3.2	3.8	3.3	50.0	50.0	50.0	50.0	50.0

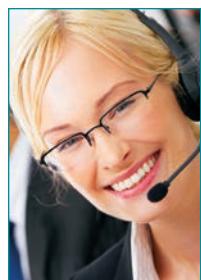

## Service

Natus Neurology is committed to providing exemplary service to our customers. Our dedicated and experienced Customer Service Team will assist with every aspect of an order. To support our products, we provide factory-trained Field Technicians and Clinical Application Specialists for onsite support. Additionally, we provide an in-house Technical Support Team, staffed with experts, and a strong distribution network in International Markets to offer a wide range of service options. Allowing our customers more time to care for their patients is our goal. Customer loyalty is our reward.

## Supplies

Natus Neurology offers a full range of neurodiagnostic accessories and supplies promoting patient comfort. Our dedicated customer service team provides a streamlined order and shipping process to save you time and money.

To learn more about Natus Neurology Service Programs or our full line of Supplies and Accessories, contact your local distributor or sales representative.



**Natus Neurology Incorporated**  
3150 Pleasant View Road  
Middleton, WI 53562 USA  
Tel: 1-800-356-0007  
1-608-829-8500  
Fax: 1-608-829-8709  
www.natus.com

**Natus Europe GmbH**  
Robert-Koch-Str. 1  
82152 Planegg  
Germany  
Tel: +49 (0)89 / 83942-0  
Fax: +49 (0)89 / 83942-777